POZ.1.0 szt.2

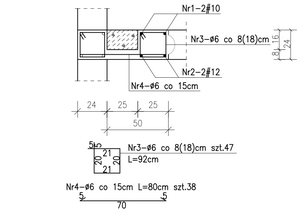

POZ.1.1 szt.2

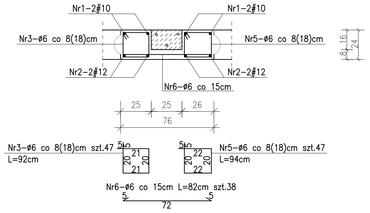

POZ.1.2 szt.1

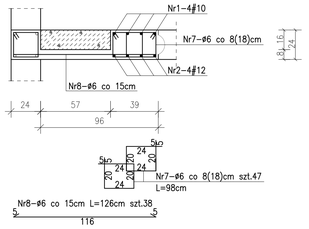

POZ.1.3 szt.1

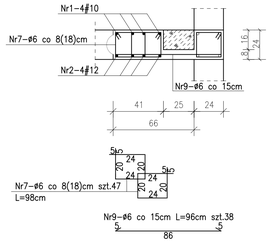

POZ.1.4 szt.5

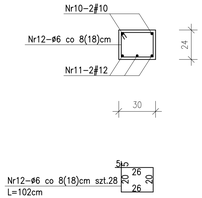

POZ.1.5 szt.1

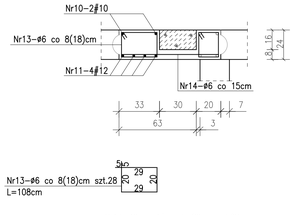

POZ.1.6 szt.1

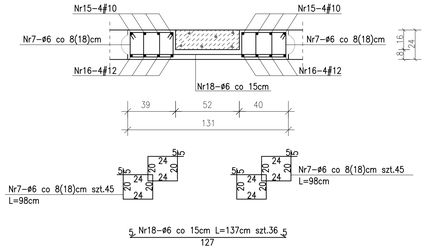

POZ.1.7 szt.1

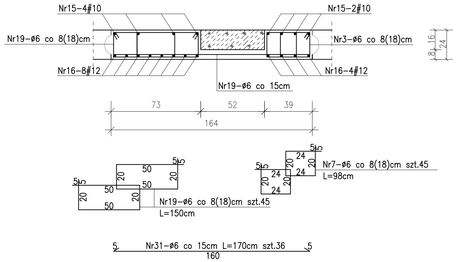

POZ.1.8 szt.2

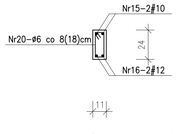

POZ.1.9 szt.1

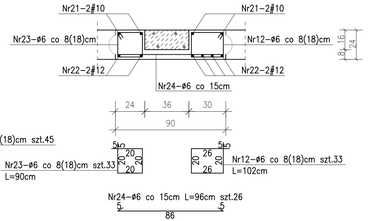

POZ.1.10 szt.1

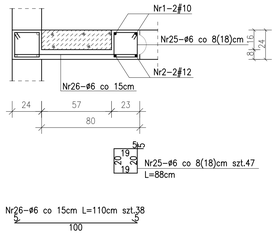

POZ.1.11 szt.1

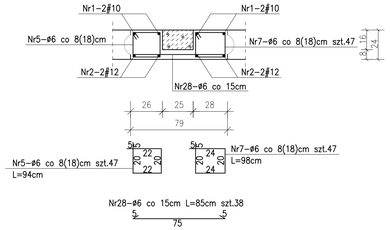

POZ.1.12 szt.1

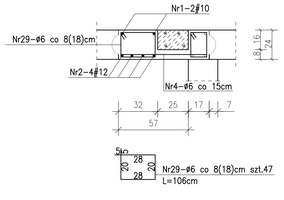

POZ.1.13 szt.1

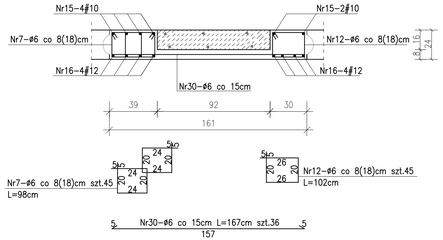

POZ.1.7 szt.1

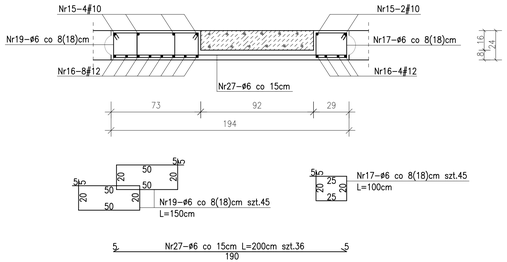

POZ.1.15 szt.1

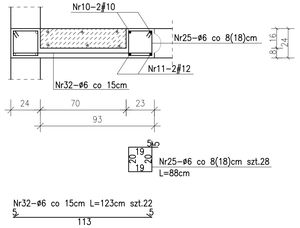

POZ.1.16 szt.1

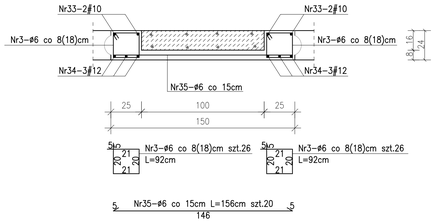

BETON B25
STAL A-0 ø StOS
A-III # 34GS

Zakład Usług Projektowych C. Kalamarz w Przeworsku			
OBIEKT: SALA GIMNASTYCZNA z ZAPLECZEM SOCJALNO-DYDAKTYCZNYM I URZĄDZENIAMI BUDOWLANYMI w MANASTERZU NA DZ. NR EWID.377;378			
PRZEDMIOT RYS: POZ.1.0-1.16	SKALA 1:20	DATA 10.14	NR RYS: 7
PROJEKTOWAŁ: mgr inż. Janusz Para	SPECJ. konstr-bud.	NR UPR. 0168/08	PODPIS:
OPRACOWAŁ: Elżbieta Żołyniak	konstr-bud.		
mgr inż. Dariusz Solak	konstr-bud.		
SPRAWDZIŁ: mgr inż. Andrzej Kępka	konstr-bud.	34/97	